

Som Nu

K.W. Michelson
text: Nils Ferlin

Andante (♩ = ca. 55)

Clarinet in Bb

Violin I

Violin II

Viola

Violoncello

Voce

Marimba

pizz.

mp

simile

mp Jag ock-så vil-le väl — and-ra och lju-sa-re sti-gar gå,

Cl.

Vc.

Voce

Mar.

6

mp

and-ra sti-gar att vand-ra förrn — mörk-na-den fal-ler på.

11

Cl. Vln. I Vln. II Vla. Vc. Mar.

mp *p* *mp* *p*

17

A

Cl. Vln. I Vln. II Vla. Vc. Voce Mar.

p *pizz.* *mp* *pizz.* *mp* *pizz.* *pizz.* *mp*

Jag ock - så skul - le man ty - cka kun - de väl fin - na en bro, som

22 rit. . 3

Cl.

Vln. I

Vln. II

Vla.

Vc.

Voce

Mar.

pp

pp

pp

pp

f om

le - der om in - te le - der om in - te till ly - cka så var - dags ro.

rit. .

B Più mosso (♩. = ca. 64-66)

27

Vln. I

Vln. II

Vla.

Vc.

Voce

Mar.

mf

mf

mf

mf

pizz.

pizz.

pizz.

pizz.

arco

arco

arco

arco

8va

8va

in - te till ly - cka så ba - ra till var - dags ro. ba - ra till var - dags ro. om

rit. .

32

Vln. I

Vln. II

Vla.

Vc.

Voce

Mar.

f

f

f

f

f

in - te till ly - cka så ba - ra till var - dags ro ba - ra till var - dags ro.

8^{va}

8^{va}

36

Vln. I

Vln. II

Vla.

Vc.

Mar.

p

p

p

p

p

pizz.

arco

pizz.

3

3

3

3

3

3

40 *arco* rit. . . .

Vln. I

Vln. II

Vla.

Vc.

Voce

Mar.

C Tempo I (♩. = ca. 55)

45

Cl.

Vln. I

Vln. II

Vla.

Vc.

Voce

Mar.

p

p

p pizz.

mp *simile*

mp Jag ock-så kun-de väl — hi-tta ett ä-ren-de li-ka-som du. Det

C

p

50 rit.

Cl. *mp*

Vln. I

Vln. II

Vla.

Vc.

Voce
 blir li - te tra - digt att si - tta och sti - rra till - baks _____ som nu. *mf* Det

Mar.

54 a tempo rit.

Cl.

Vln. I *mp*

Vln. II *mp*

Vla. *mp*

Vc. *mp*
arco

Voce
 blir li - te tra - digt att si - tta och sti - rra sti - rra till - baks _____ som nu. Som nu.

Grave (♩ = ca. 35)

59

62

65

Som Nu

Clarinet in B \flat

Andante ($\text{♩} = \text{ca. } 55$)

mp

10

17 **A**

p

22 *rit.*

27 **B** Più mosso ($\text{♩} = \text{ca. } 64-66$)

41 *rit.* **C** Tempo I ($\text{♩} = \text{ca. } 55$) *rit.*

mp

54 *a tempo* *rit.*

59 *Grave* ($\text{♩} = \text{ca. } 35$) *rit.*

Som Nu

Violin I

Andante (♩. = ca. 55)

Violin I

45 **C** Tempo I (♩ = ca. 55)

sul tasto

sp

Som Nu

Violin II

Andante (♩. = ca. 55)

4 3

10 2

17 **A** pizz. mp

22 rit. arco pp <

27 **B** Più mosso (♩. = ca. 64-66) mf pizz. arco

33 f p

38

43 **C** Tempo I (♩. = ca. 55) rit. pp p

49

53 rit. a tempo mp

Violin II
rit.

56

59 **Grave** (♩ = ca. 35)

mp *sp* *f* *mf*

sul tasto *norm.*

64

Som Nu

Viola

Andante (♩. = ca. 55)

4 3

10

p 3

17

A pizz.

mp

22

rit. *pp* arco

27

B Più mosso (♩. = ca. 64-66)

mf pizz. arco

33

f *p*

38

rit. *pp*

45

C Tempo I (♩. = ca. 55)

p

50

rit.

54

a tempo

mp rit.

V.S.

Viola

59 Grave (♩ = ca. 35)

59 *mp* *sp* *sul tasto*

63 *norm.*

63 *f* *mf*

66

66 *f* *p* *rit.* *pp*

Som Nu

Violoncello

K.W. Michelson
text: Nils Ferlin

pizz. Andante (♩. = ca. 55)

9

16

21

27

33

38

45 **C** pizz. **Tempo I** (♩ = ca. 55)

53 rit. - - - - arco **a tempo**

59 **Grave** (♩ = ca. 35)

64

Som Nu

Voce

K.W. Michelson
text: Nils Ferlin

Andante (♩. = ca. 55)

Jag ock - så vil - le väl ___ and - ra och lju - sa - re sti - gar gå,
mp

and - ra sti - gar att vand - ra förrn ___ mörk - na - den fal - ler på.

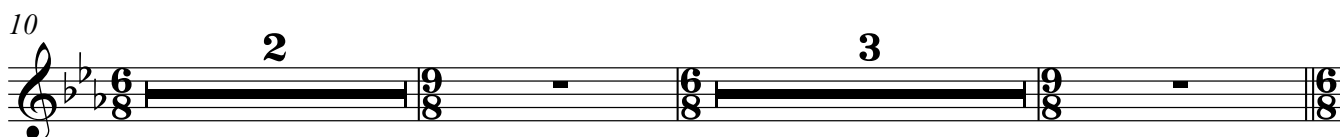

Jag ock - så skul - le man ty - cka kun - de väl fin - na en bro, som
rit.

le - der om in - te le - der om in - te till ly - cka så var - dags ro. *f om*

in - te till ly - cka så ba - ra till var - dags ro ba - ra till var - dags ro. om

in - te till ly - cka så ba - ra till var - dags ro ba - ra till var - dags ro.

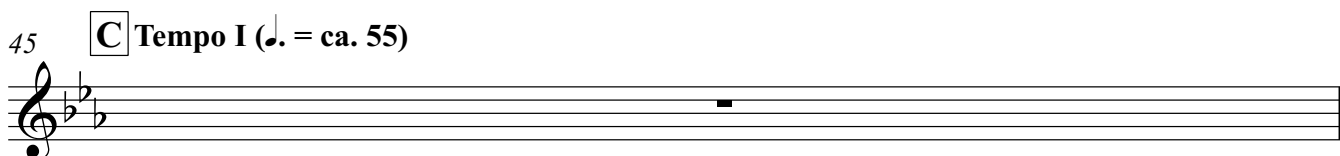
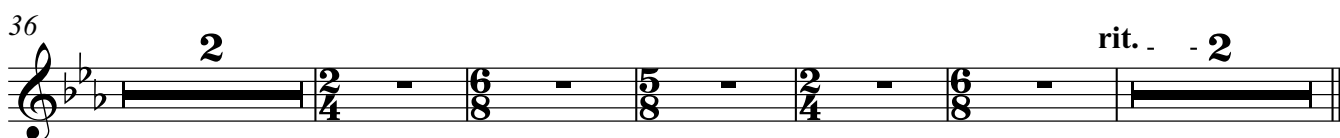

46

mp Jag ock-så kun-de väl hi-tta ett ä-ren-de li-ka-som du. Det

50

blir li-te tra-digt att si-tta och sti-rra till-baks som nu. Det

rit.
mf

54

a tempo

blir li-te tra-digt att si-tta och sti-rra

56

rit.

sti-rra till-baks som nu. Som nu.

59

Grave (♩ = ca. 35)

8 2

rit.

Som Nu

Marimba

K.W. Michelson
text: Nils Ferlin

Andante (♩. = ca. 55)

Più mosso (♩. = ca. 64-66)

Marimba

32 *8va* *8va*

37

42 *rit.* **C** Tempo I (♩ = ca. 55)

49 *rit.*

54 *a tempo* *rit.*

59 *Grave* (♩ = ca. 35) *rit.*